

**ORDINANCE NO. \_\_\_\_\_**

**ORDINANCE ANNEXING TERRITORY  
3130 NORTH WESTLAWN AVENUE**

---

WHEREAS, there having been filed with the City Clerk, and by said Clerk presented to the Council herewith and attached as Exhibit A, the petition under oath of Mary Keller, requesting that there be annexed to the City territory described as:

THE SOUTH 2 ACRES OF THE NORTH 4 ½ ACRES OF THE SOUTH 10 ACRES OF THE NORTH 29 ACRES OF THE WEST HALF OF THE SOUTHWEST QUARTER OF SECTION 33, TOWNSHIP 17 NORTH, RANGE 2 EAST OF THE 3<sup>RD</sup> P.M.

PIN# 07-07-33-351-013

WHEREAS, it appears said petition is signed by the owners of record of all land within such territory and by at least 51% of the electors residing therein, and that said territory is contiguous to the City and not within the corporate limits of any city, village or incorporated town or other municipality, and,

WHEREAS, notice of intention to take action for annexation has been given as required.

NOW THEREFORE, BE IT ORDAINED, BY THE CITY COUNCIL OF THE CITY OF DECATUR, ILLINOIS:

Section 1. That said petition and the request thereof be, and the same are hereby, approved.

Section 2. That said territory hereinabove described, along with all parts of public highways therein or next and adjacent thereto not heretofore annexed, if any, be, and the same are hereby, annexed to and are incorporated into the limits of the City of Decatur, Illinois, a municipal corporation.

Section 3. That a plat of said annexed premises is attached hereto as Exhibit B and hereby made a part hereof.

Section 4. That the City Clerk shall cause certified copies of this ordinance to be filed with the County Clerk and recorded by the Recorder of Deeds of Macon County, Illinois.

PRESENTED, PASSED, APPROVED AND RECORDED this 21<sup>st</sup> day of January 2020.

---

JULIE MOORE WOLFE, MAYOR

ATTEST:

---

KIM ALTHOFF, CITY CLERK

**PETITION FOR ANNEXATION**

**TO THE HONORABLE MAYOR AND CITY COUNCIL OF THE CITY OF DECATUR, ILLINOIS:**

The undersigned, under oath, respectfully represents as follows:

1. That he/she is an owner of record, or an elector (person registered to vote) residing therein, of all the property herein described.
2. That at least 51% of the electors (person(s) registered to vote) who reside on the property herein described have signed and do join in the petition.
3. That the property herein described is not within the corporate limits of any municipality.
4. That the property herein described is contiguous (adjacent) to the City of Decatur.
5. That only the following listed adult person(s) (over 18 years of age) reside in the property to be annexed. (Please list the name of each adult person residing in the property to be annexed, including middle initial.) \_\_\_\_\_

\_\_\_\_\_  
*Mary Keller*

6. That the petitioner(s) request(s) that the City of Decatur, annex the property commonly described as 3130 N. Westlawn Avenue, and legally described as follows:

THE SOUTH 2 ACRES OF THE NORTH 4 ½ ACRES OF THE SOUTH 10 ACRES OF THE NORTH 29 ACRES OF THE WEST HALF OF THE WEST HALFOF THE SOTHWEST QUARTER OF SECTION 33, TOWNSHIP 17 NORTH, RANGE 2 EAST OF THE 3<sup>RD</sup> P.M.

PIN #07-07-33-351-013 \_\_\_\_\_

WHEREFORE, petitioner(s) request(s) the above described property be annexed to the City of Decatur, in accordance with the Statutes in such case made and provided.

**SIGNATURE**

**PRINTED NAME**

**STREET ADDRESS, CITY, STATE**

*Mary Keller*

*Mary Keller*

*3130 N. Westlawn  
Decatur, Ill.*

Signed and sworn to before me this 2 day of January, 2020

*Kirsten A. Born*  
Notary Public

(Rev. 12/2014)



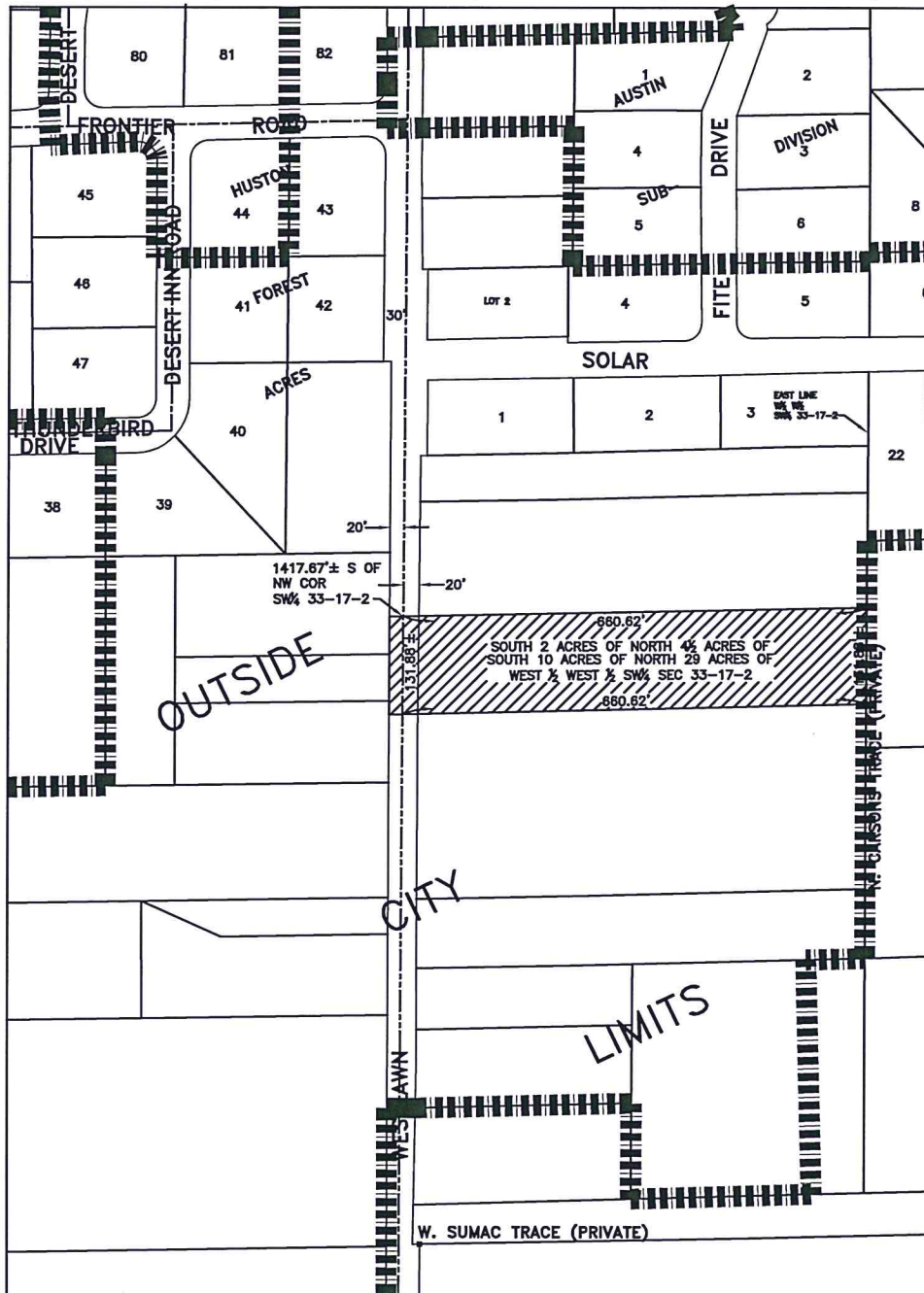

PLAT OF TERRITORY ANNEXED TO THE CITY OF DECATUR, ILLINOIS

3130 NORTH WESTLAWN AVENUE



indicates territory annexed



indicates existing corporate limits

2.000± acres

AREA 0.0031± sq. miles

132± lin. ft. of public road

HICKORY POINT township

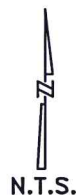

N.T.S.

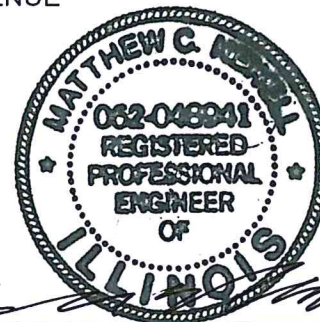

CITY ENGINEER - DECATUR, ILLINOIS  
ILLINOIS PROFESSIONAL ENGINEER # 062-048941  
LICENSE EXPIRES NOV. 30, 2021

ORDINANCE NO: \_\_\_\_\_

DATE: \_\_\_\_\_

DEPARTMENT OF PUBLIC WORKS  
ENGINEERING DIVISION

All dimensions shown hereon are dimensions of record.  
The annexation plat has been prepared from data in  
public records and legal descriptions provided by the  
petitioner. It is not the result of a survey performed on  
the ground.